

Score

# La complainte des infideles

melodie

31

41

51

61

71

81

Melodie ut

# La complainte des infidèles

11

20

29

38

47

56

65

74

83

Tierce en ut

# La complainte des infidèles

3

10

19

28

37

46

55

64

73

82

Nappe 1 ut

# La complainte des infideles

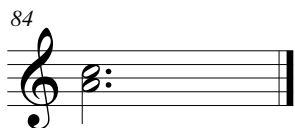
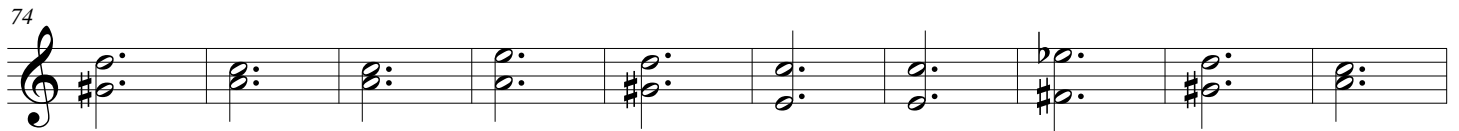
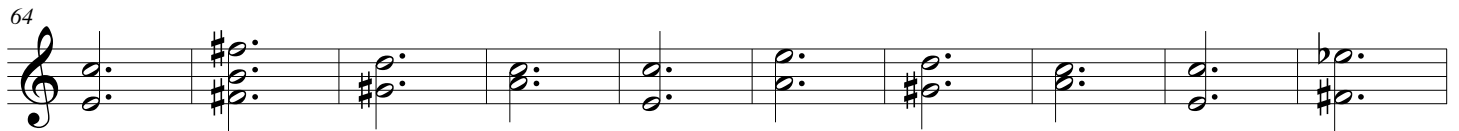
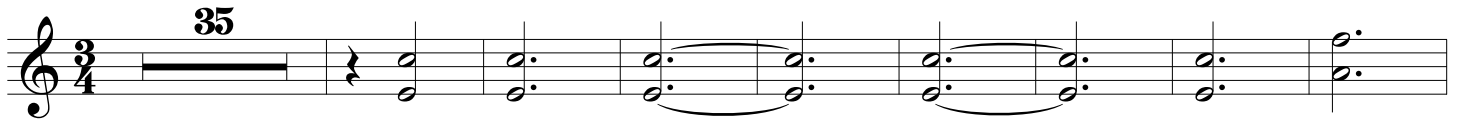

# La complaintes des infideles

Nappe 2ut

# la complainte de infidèles

Basse ut

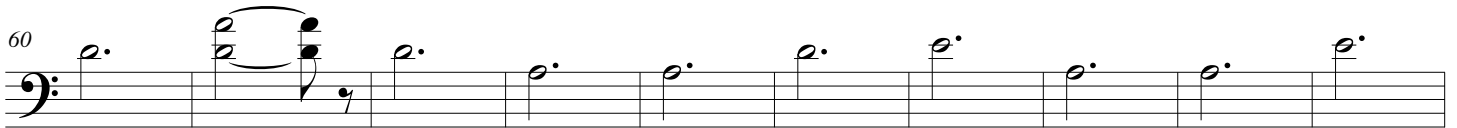
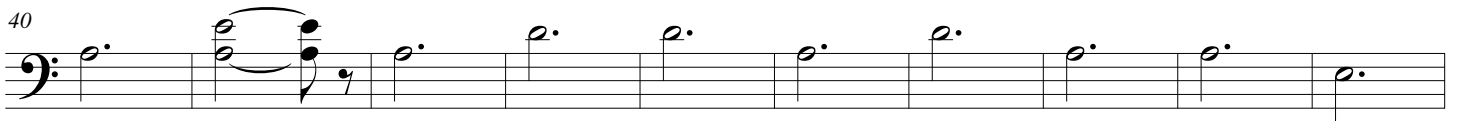
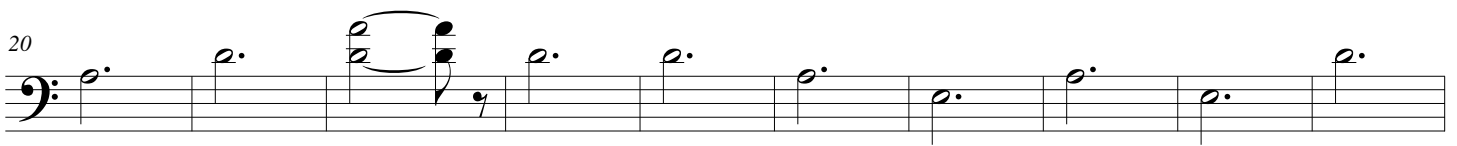

# La complainte des infidèles

Tierce en Sib

# La complainte des infidèles

3

10

19

28

37

46

54

63

72

81

Nappe 1 Sib

# La complainte des infideles

35

44

54

64

74

84

# La complaintes des infideles

Nappe 2 Sib

# la complainte de infidèles

Basse Sib

10

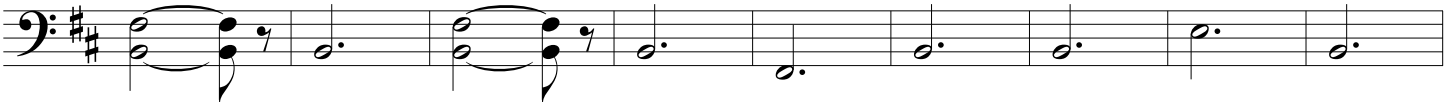

19

29

39

48

57

66

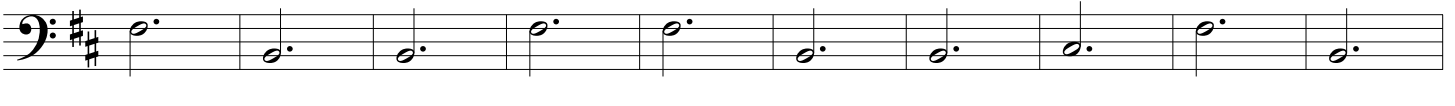

76

# La complainte des infidèles

Melodie Mib

Tierce en Mib

# La complainte des infidèles

# La complainte des infideles

35

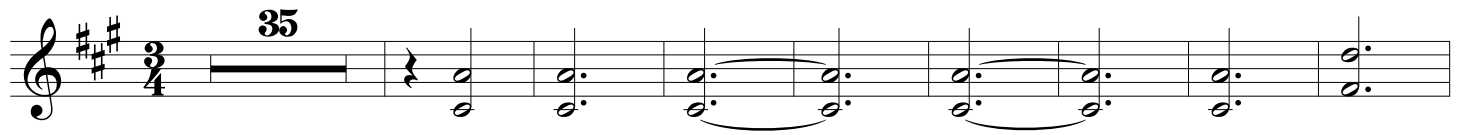

44

54

64

74

84

# La complaintes des infideles

Nappe 2 Mib

