

# **Bolero**

**De**

**Maurice Ravel**

**Orchestre**

# Le Bolero De Ravel

Arrangement : MOLINA

Maurice Ravel

1

Flûte

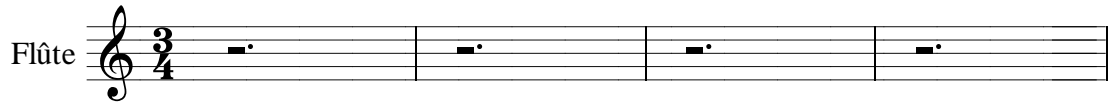

## Thème Flûtes

5

9

13

17

21 Pont 1

### Thème Guitare/Violon

25

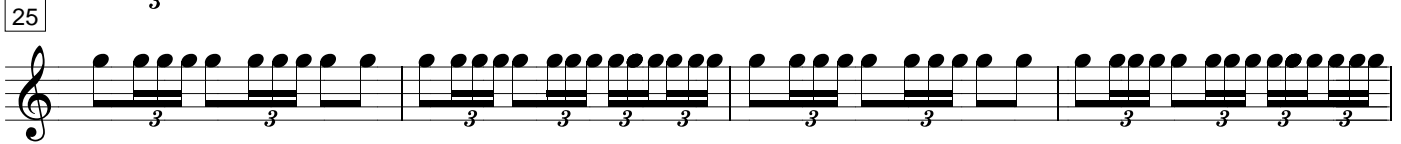

29

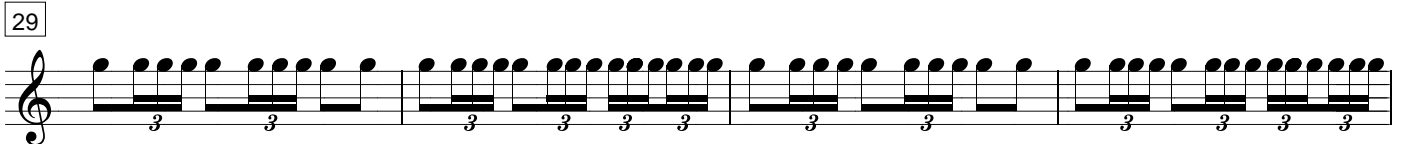

33

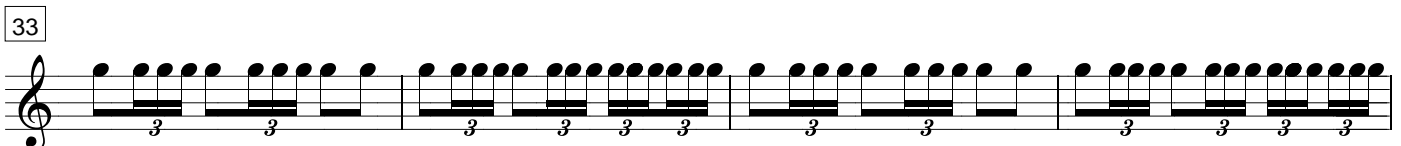

37

### Pont 2

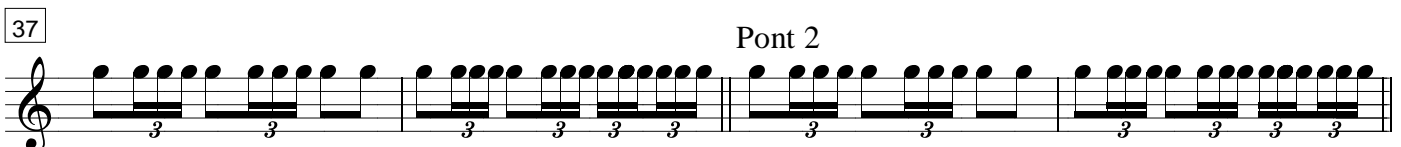

41 Thème Clarinette

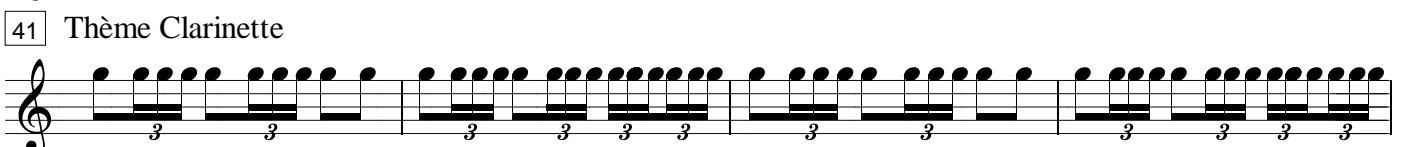

45

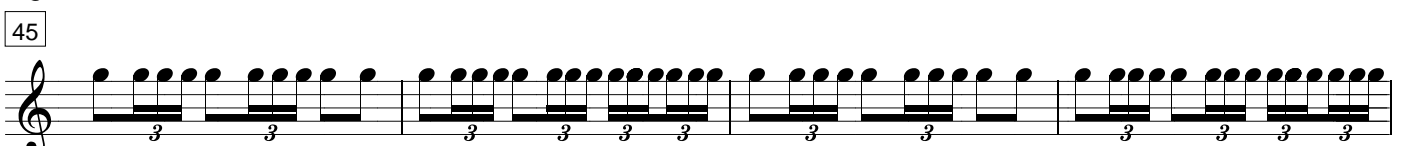

Boléro de Ravel - Flûtes - Page 2/3

49

53

57 Pont 3

Solo Sax/tromp

61

65

69

73

Pont 4

77 Thème Accordéon

81

85

89

93 Pont 5

Tutti Thème 1

Boléro de Ravel - Flûtes - Page 3/3

97

101

105

109 Pont 6

113 Tutti Thème 2

117

121

125 Modulation

129

133

137

141 Final

# Le Bolero De Ravel

Arrangement : MOLINA

1

Maurice Ravel

Clarinete

5 Thème Flûtes

9

13

17

21 Pont 1

Thème Guitare/Violon

25

29

33

37

Pont 2

41 Thème Clarinete

45

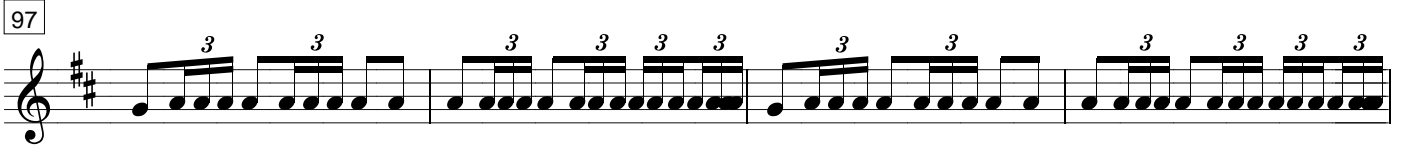

Boléro de Ravel - Clarinette - Page 3/3

97 

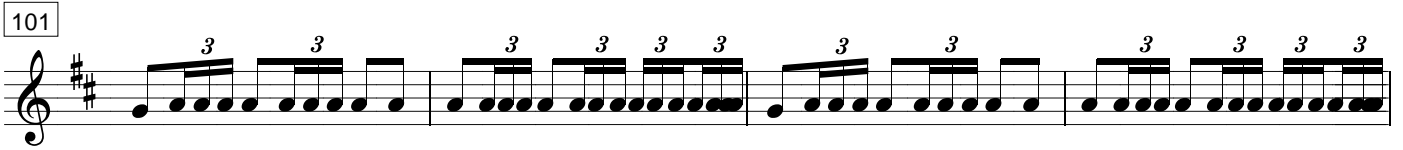
101 

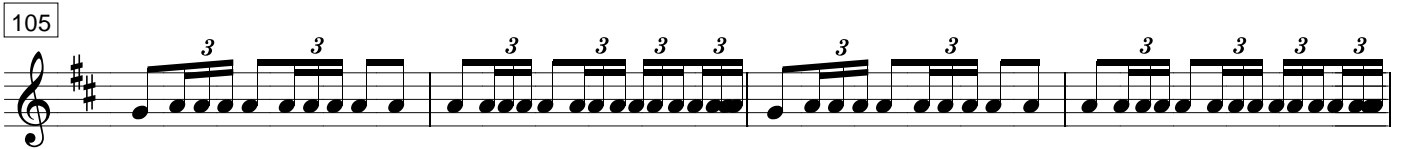
105 

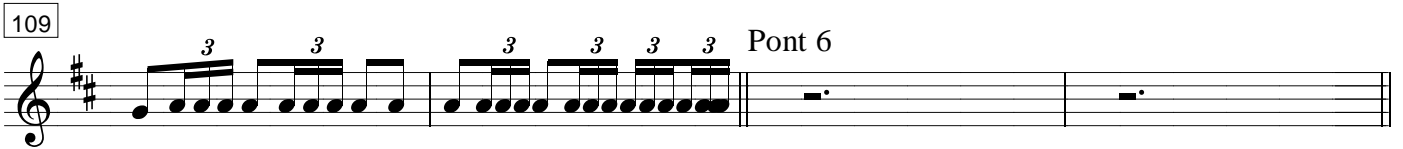
109  Pont 6

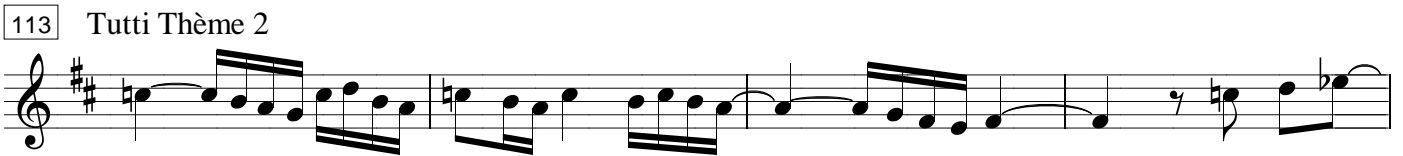
113 Tutti Thème 2 

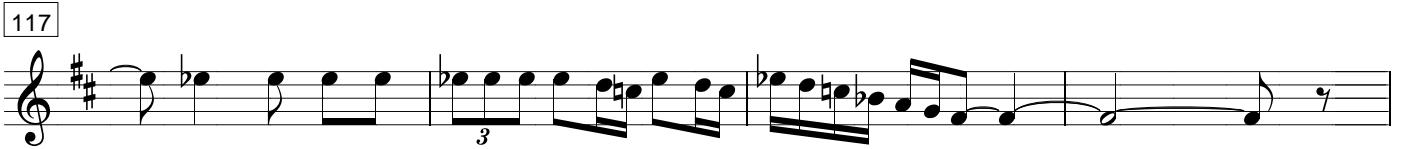
117 

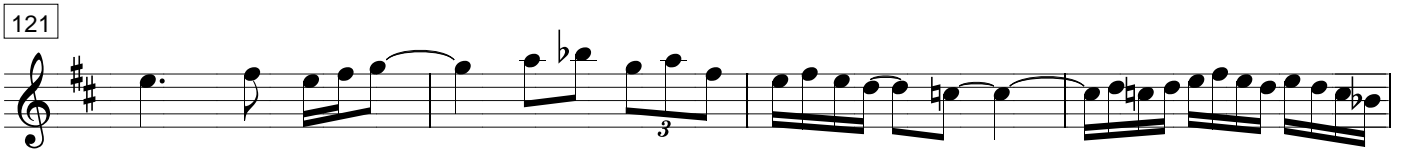
121 

125  Modulation

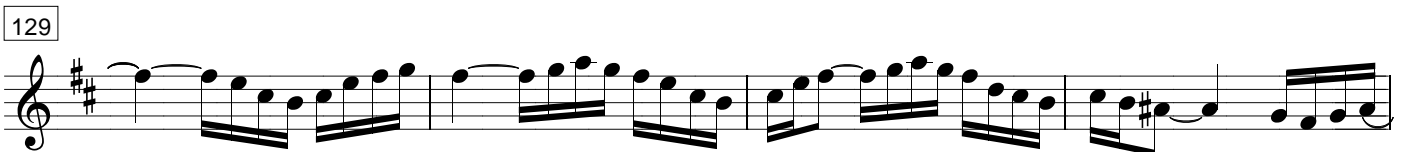
129 

133 

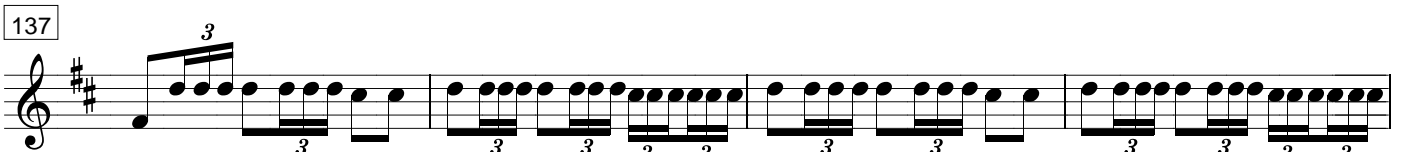
137 

141 Final 

# Le Bolero De Ravel

Arrangement : MOLINA

Maurice Ravel

1

Saxophone  
Trompette

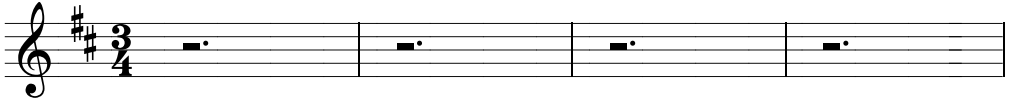

5 Thème Flûtes

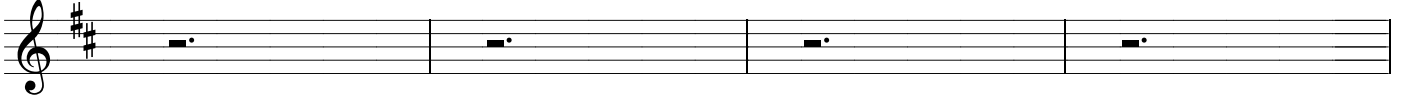

9

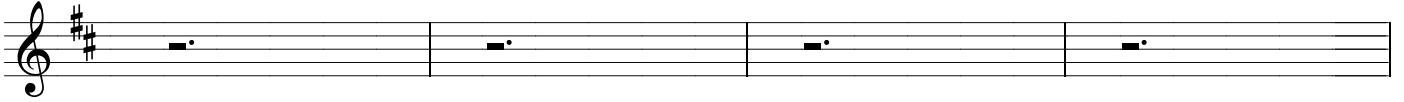

13

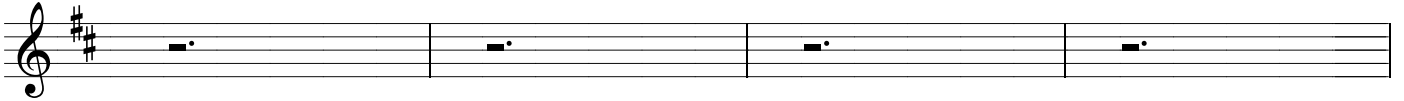

17

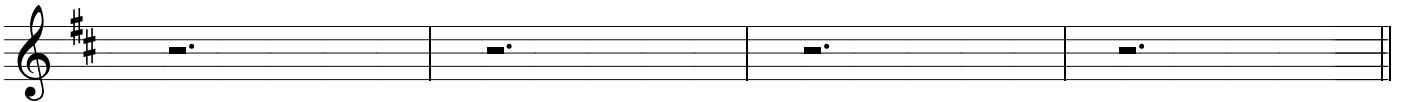

21 Pont 1

Thème Guitare/Violon

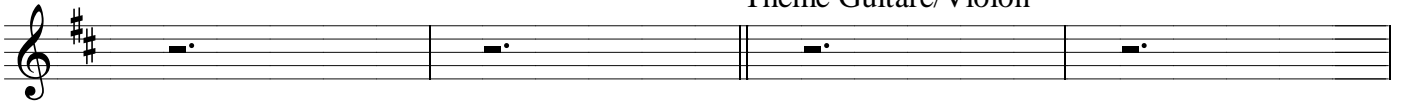

25

29

33

37

Pont 2

41 Thème Clarinette

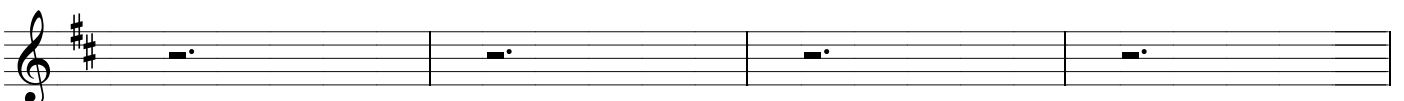

45

Boléro de Ravel - Saxophones/Trompettes - Page 2/3

49

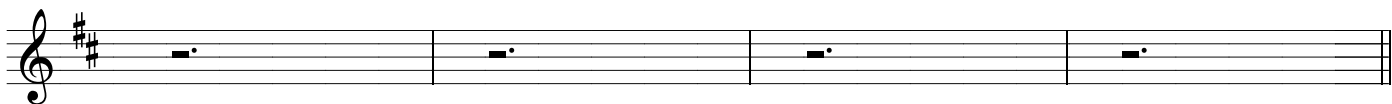

53

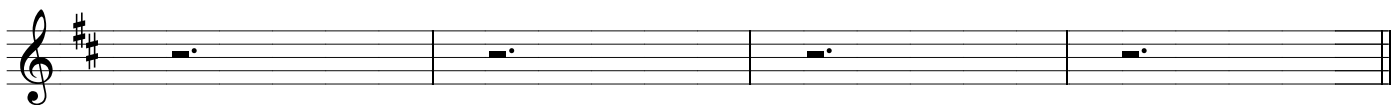

57 Pont 3

Solo Sax/tromp

61

65

69

73

Pont 4

77 Thème Accordéon

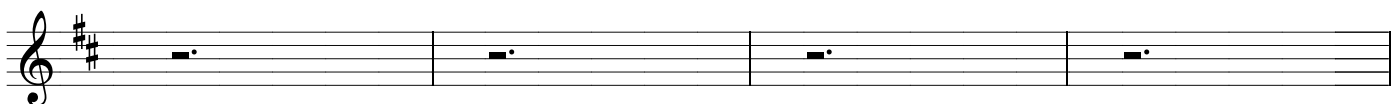

81

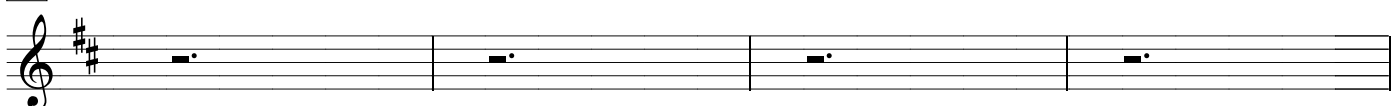

85

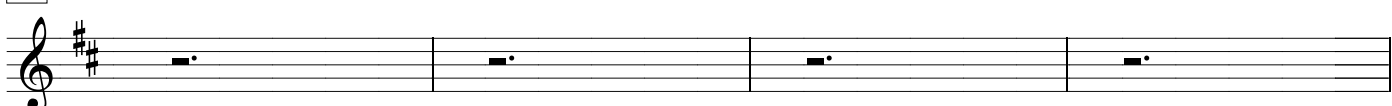

89

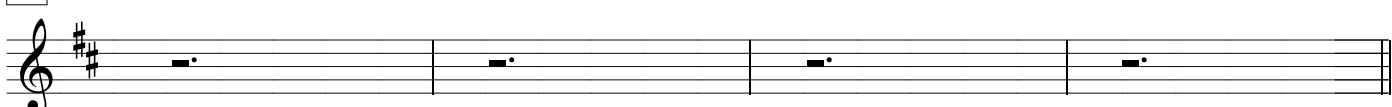

93 Pont 5

Tutti Thème 1

Boléro de Ravel - Saxophones/Trompettes - Page 3/3

97

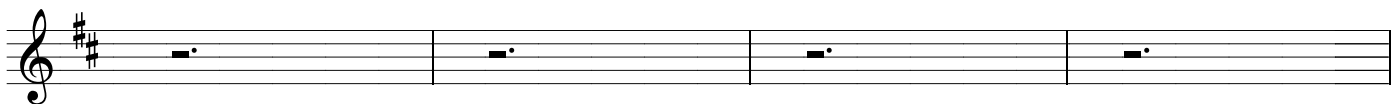

101

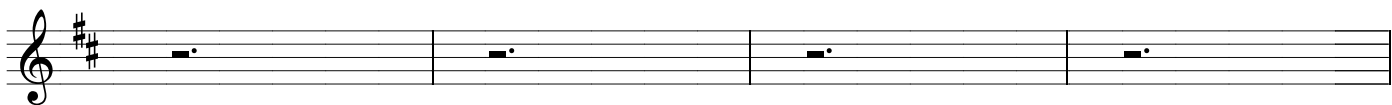

105

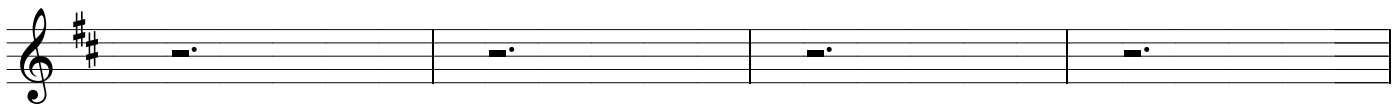

109

Pont 6

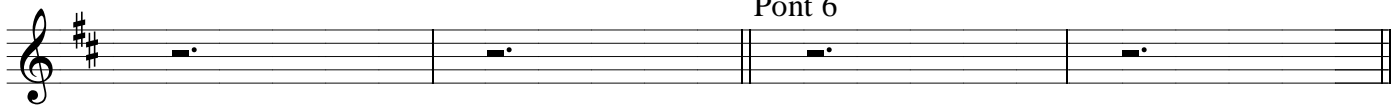

Tutti Thème 2

113

117

121

125

Modulation

129

133

137

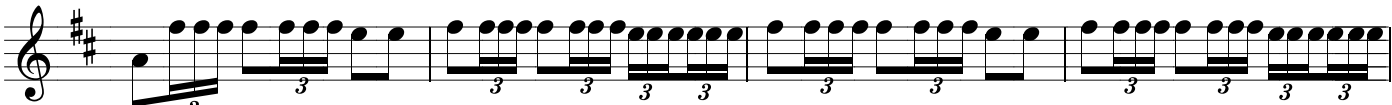

141

Final

# Le Bolero De Ravel

Arrangement : MOLINA

Maurice Ravel

1

Saxophone  
Trompette

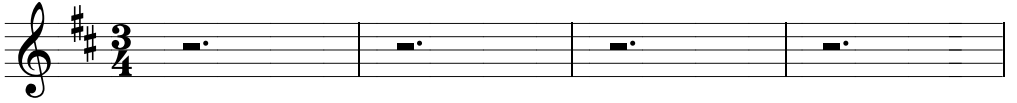

5 Thème Flûtes

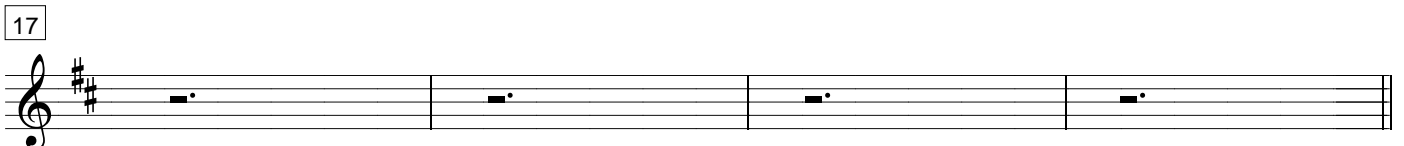
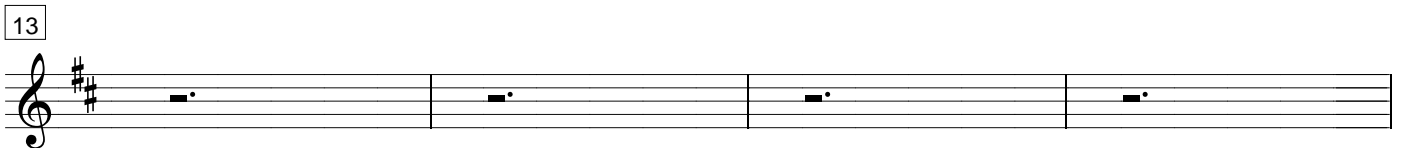
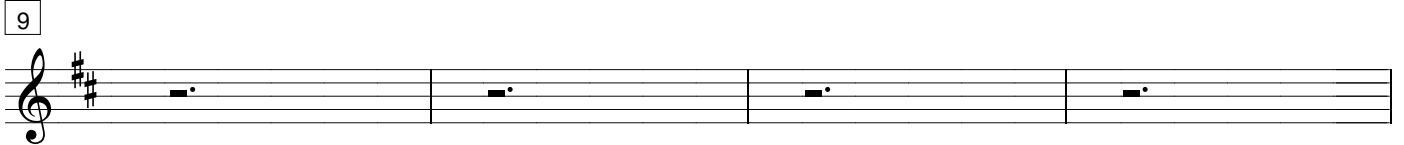
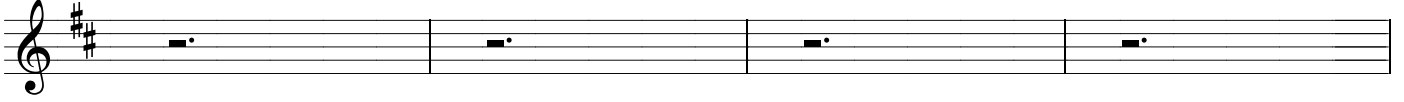

21 Pont 1

Thème Guitare/Violon

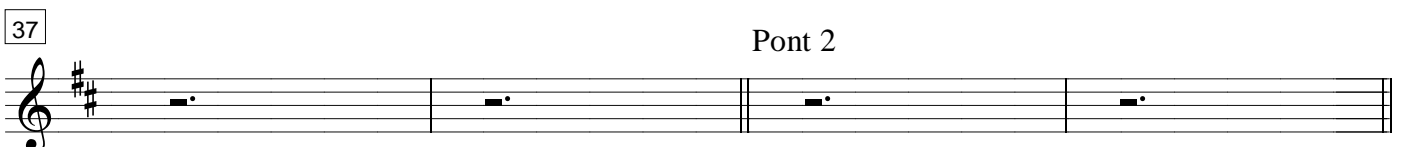
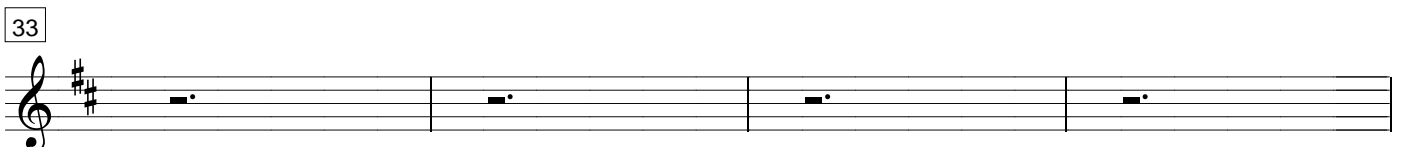
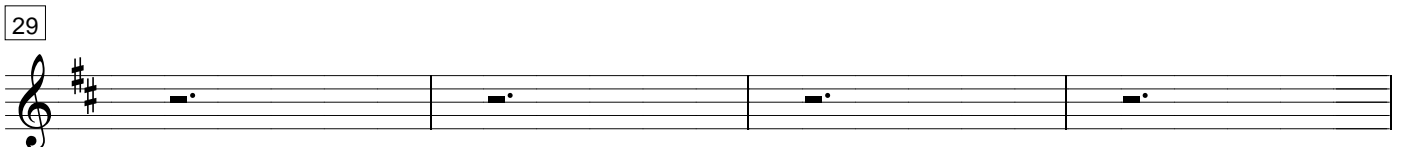
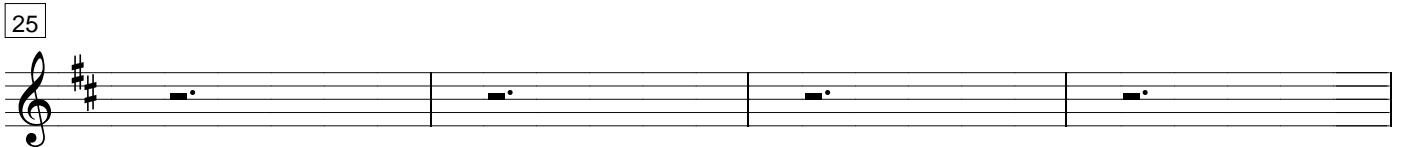
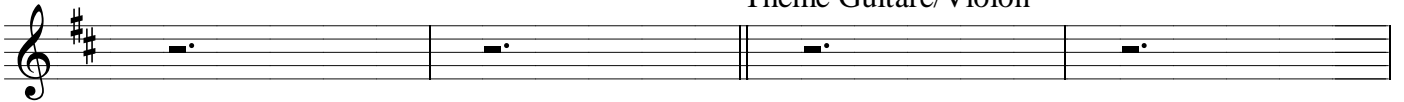

41 Thème Clarinette

Boléro de Ravel - Saxophones/Trompettes - Page 2/3

49

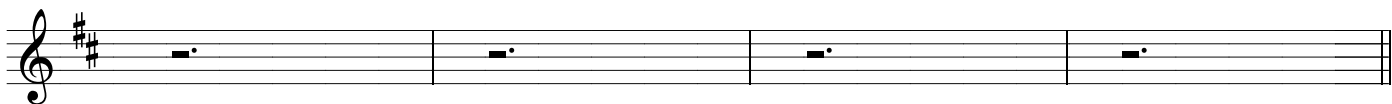

53

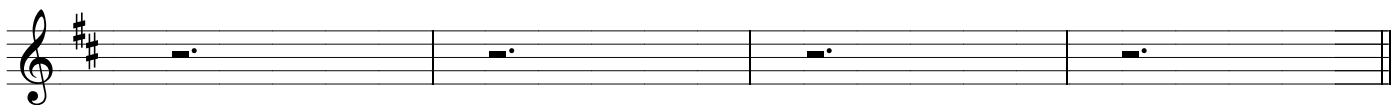

57 Pont 3

Solo Sax/tromp

Boléro de Ravel - Saxophones/Trompettes - Page 3/3

97

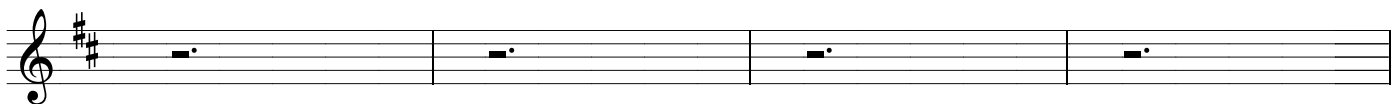

101

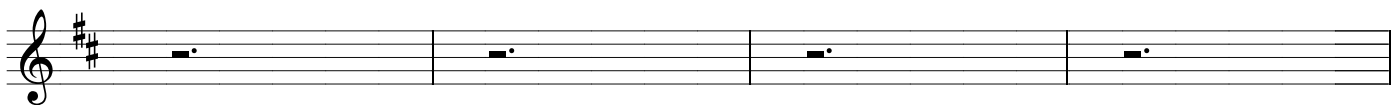

105

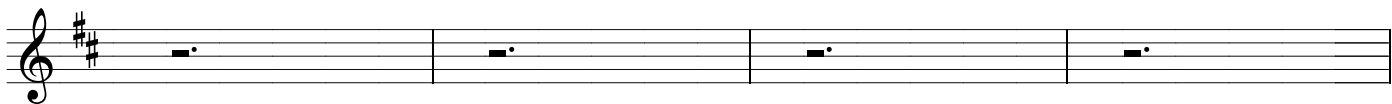

109

Pont 6

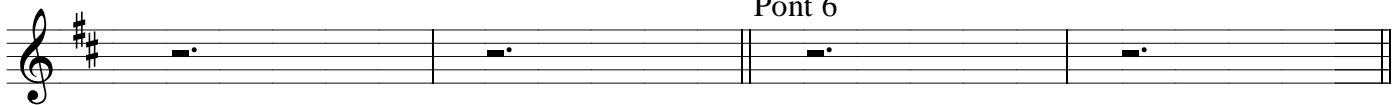

Tutti Thème 2

113

117

121

125

Modulation

129

133

137

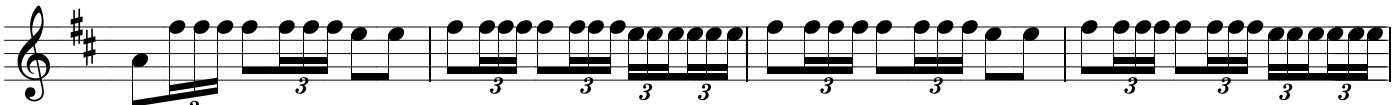

141

Final

# Le Bolero De Ravel

Arrangement : MOLINA

Maurice Ravel

1

Accordéon

5 Thème Flûtes

9

13

17

21 Pont 1

Thème Guitare/Violon

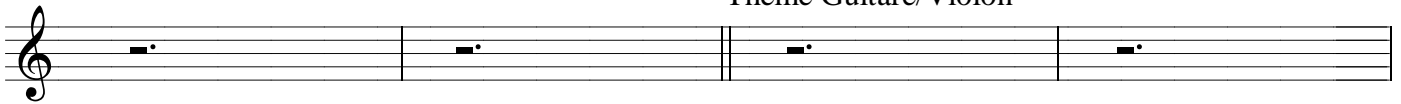

25

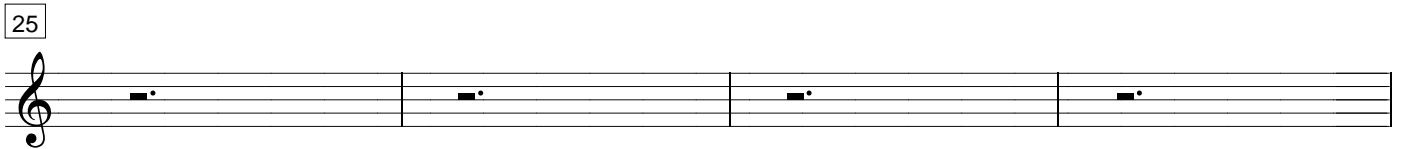

29

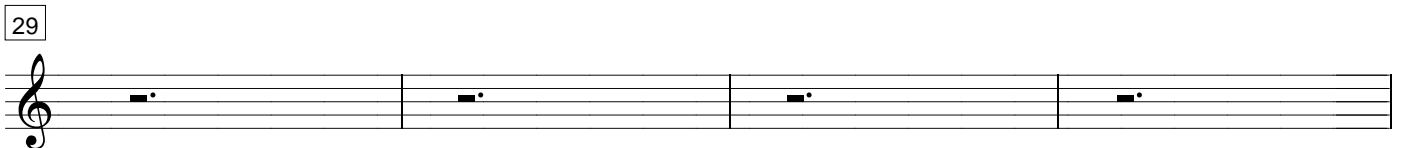

33

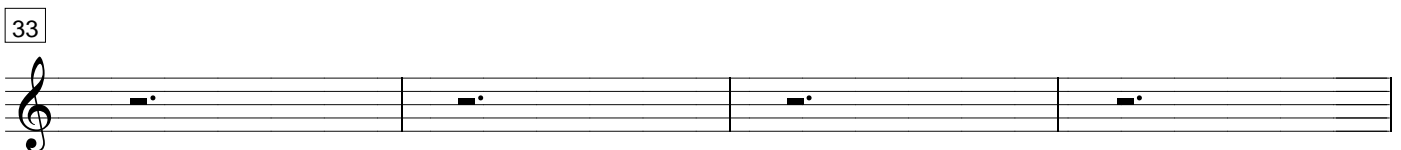

37 Pont 2

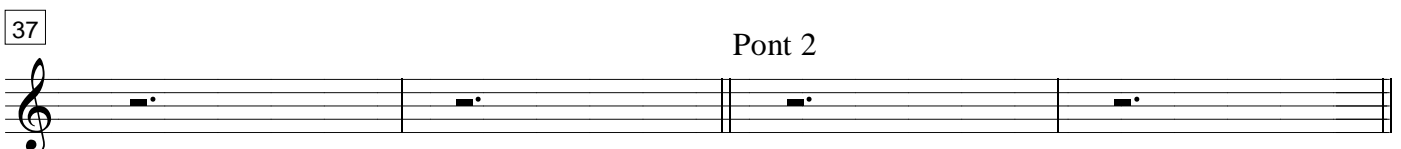

41 Thème Clarinette

45

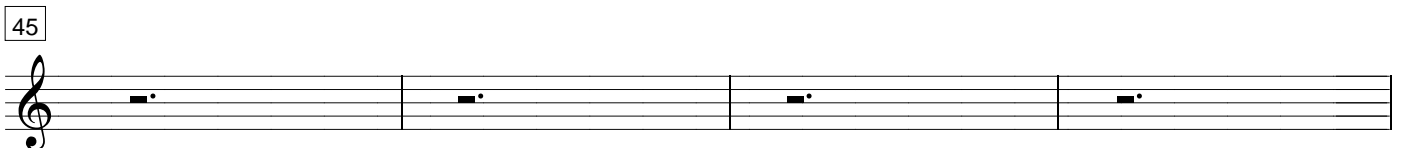

Boléro de Ravel - Accordéon - Page 2/3

49

53

57 Pont 3 Solo Sax/tromp

61

65

69

73 Pont 4

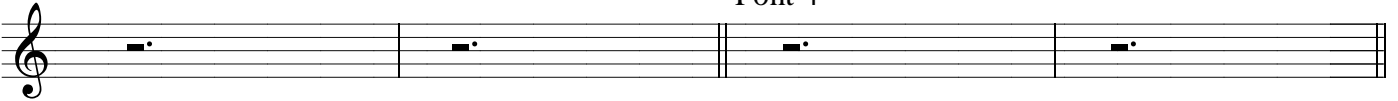

77 Thème Accordéon

81

85

89

93 Pont 5 Tutti Thème 1

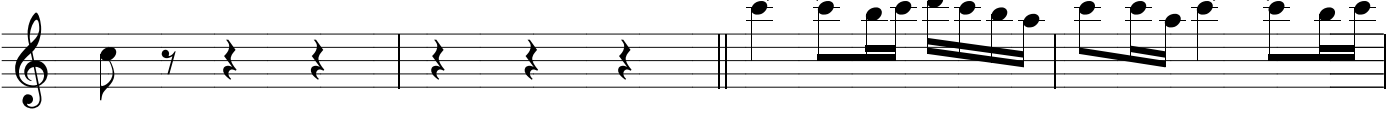

Boléro de Ravel - Accordéon - Page 3/3

97

101

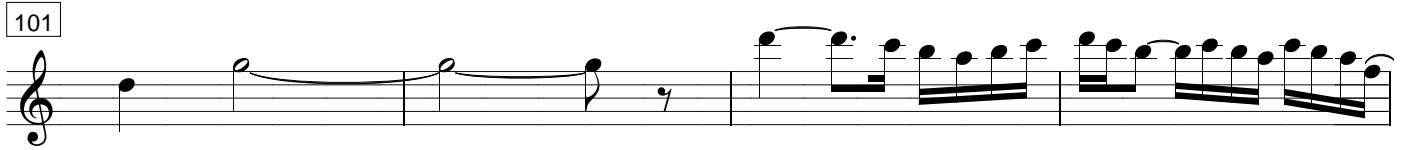

105

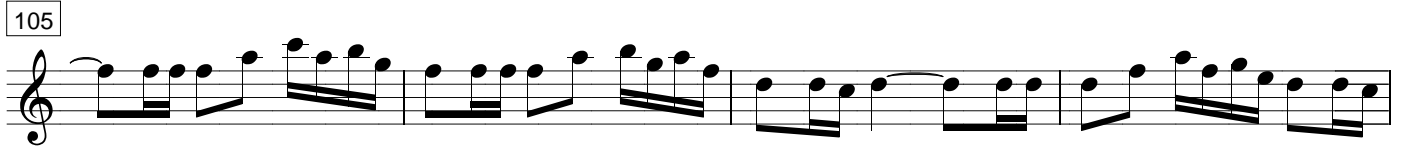

109

Pont 6

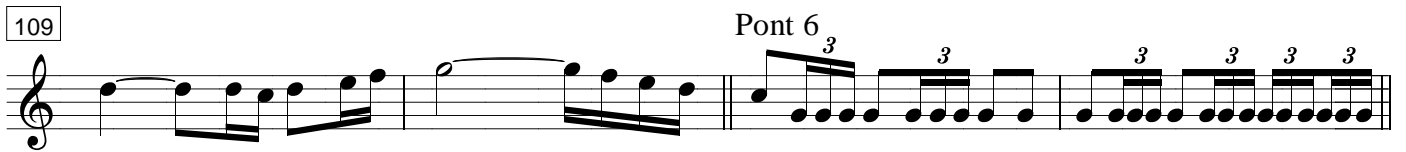

113

Tutti Thème 2

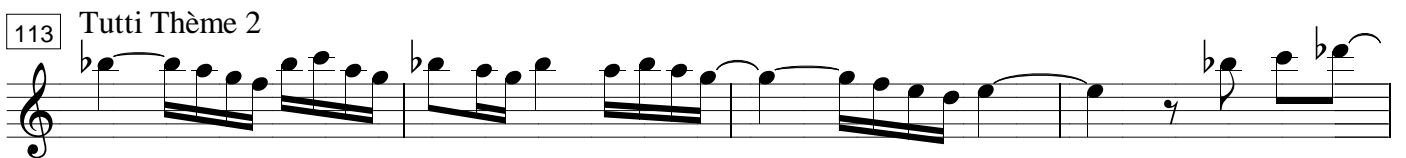

117

121

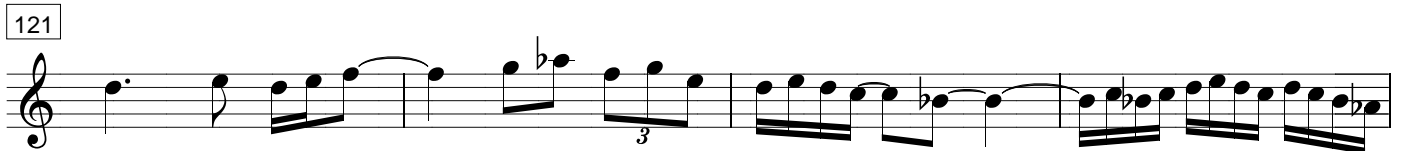

125

Modulation

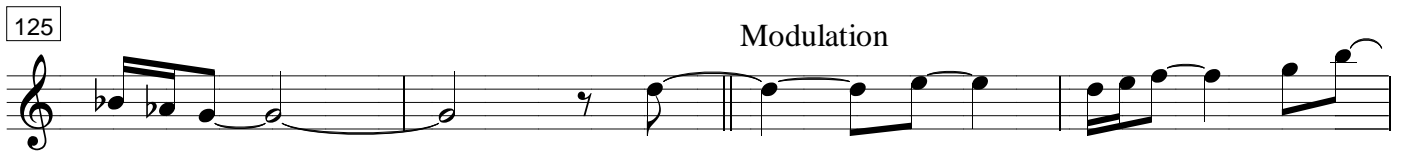

129

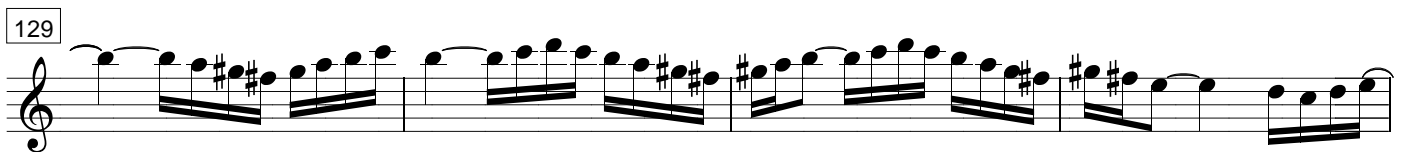

133

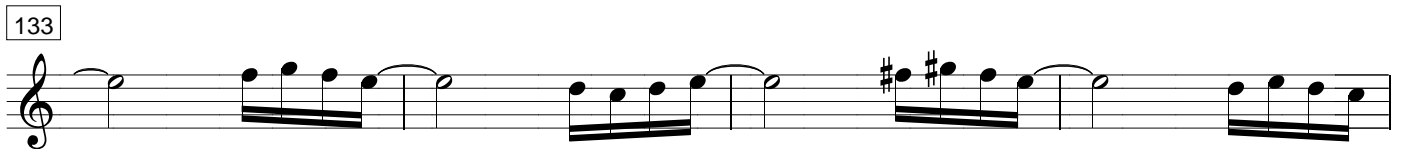

137

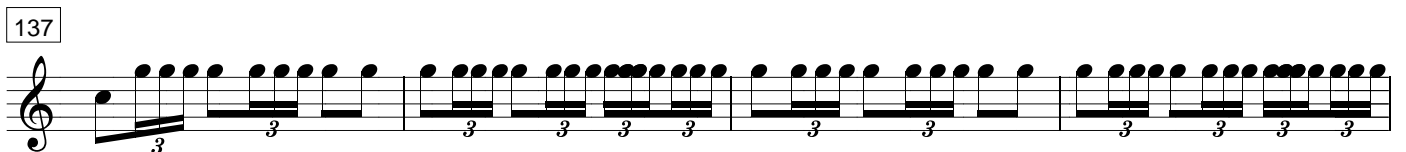

141

Final

# Le Bolero De Ravel

Arrangement : MOLINA

Maurice Ravel

1

Violon

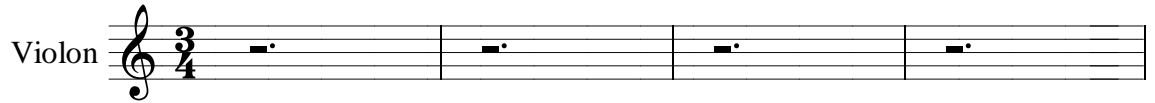

5 Thème Flûtes

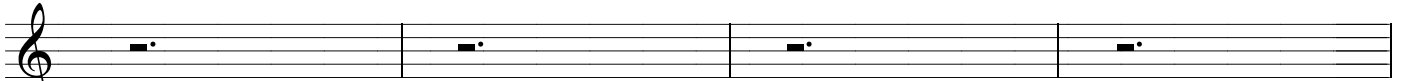

9

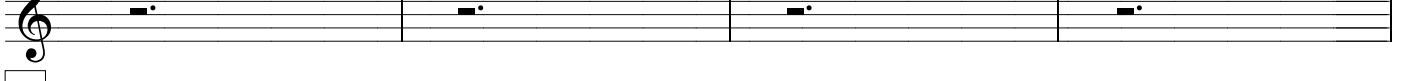
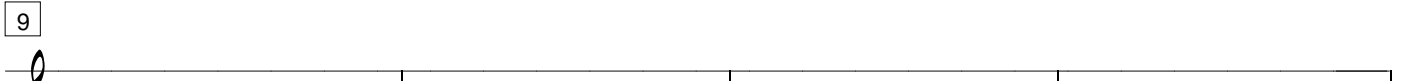

13

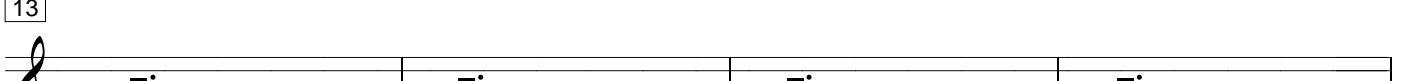

17

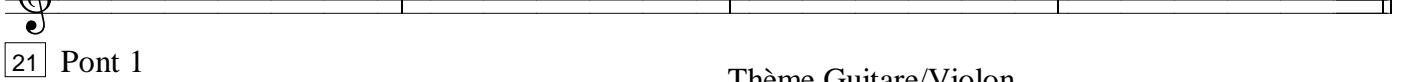
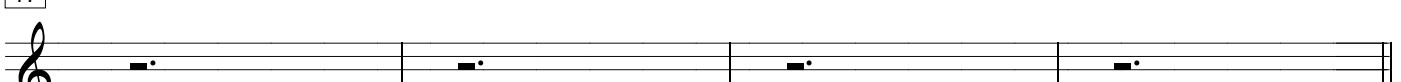
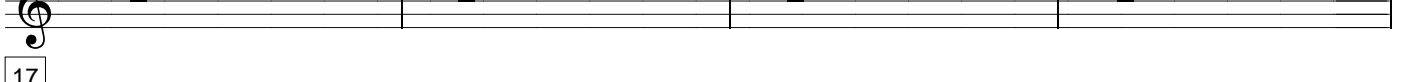

21 Pont 1

Thème Guitare/Violon

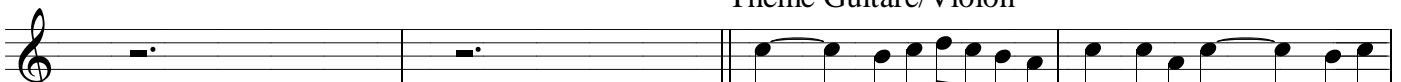

25

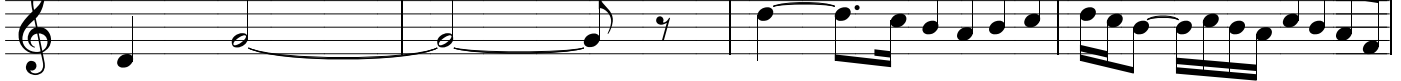

29

33

37

Pont 2

41 Thème Clarinette

45

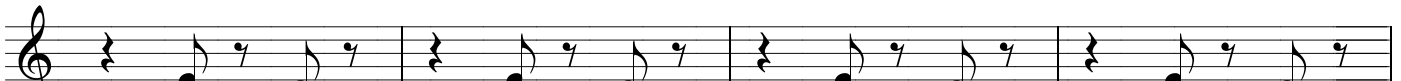
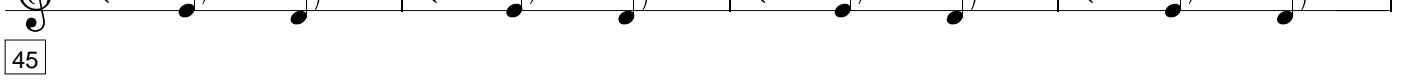

97

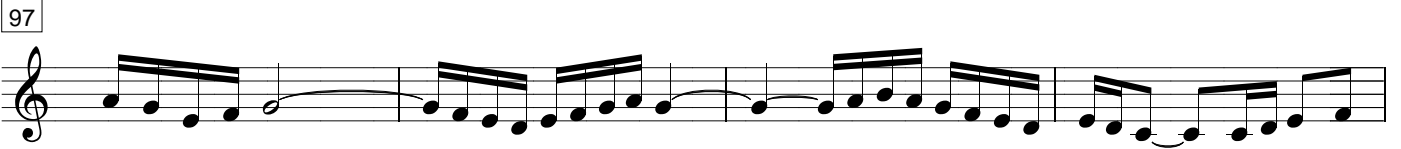

101

105

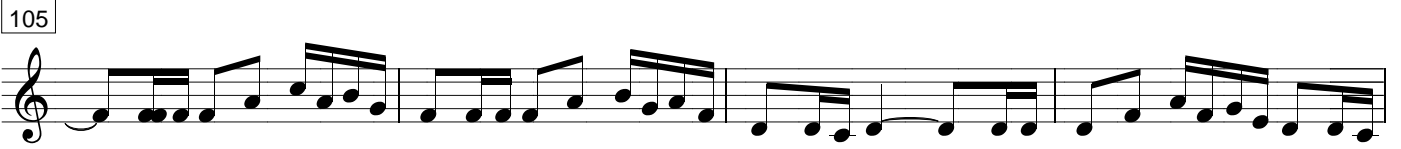

109

Pont 6

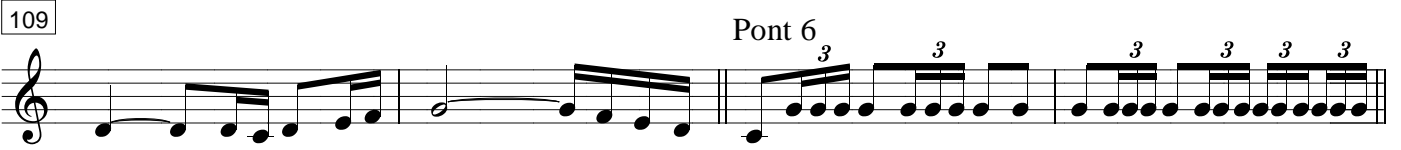

113 Tutti Thème 2

117

121

125

Modulation

129

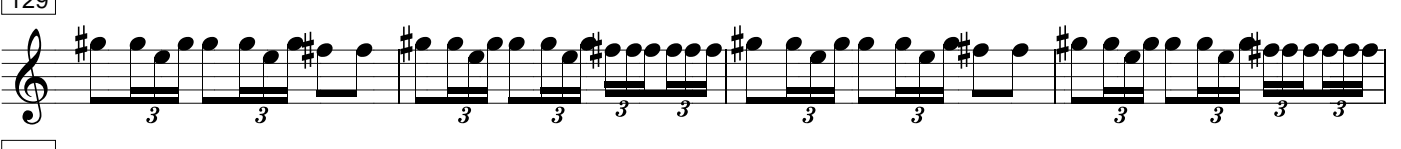

133

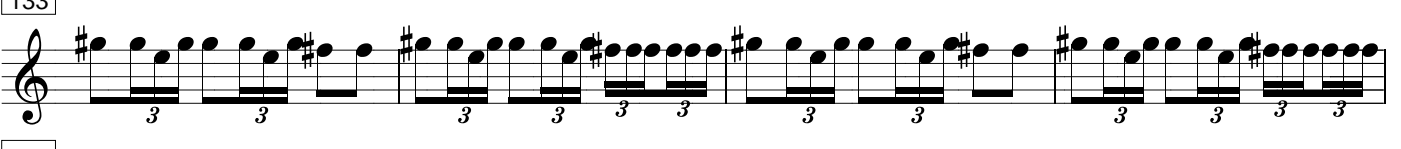

137

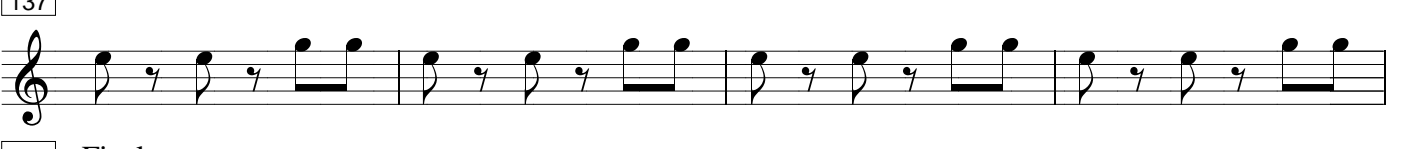

141 Final

# Le Bolero De Ravel

Arrangement : MOLINA

Maurice Ravel

1

Guitare 1

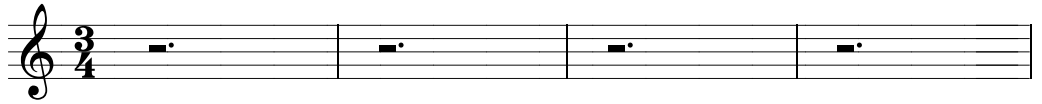

5 Thème Flûtes

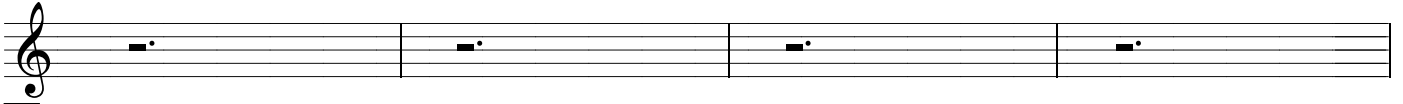

9

13

17

21 Pont 1

Thème Guitare/Violon

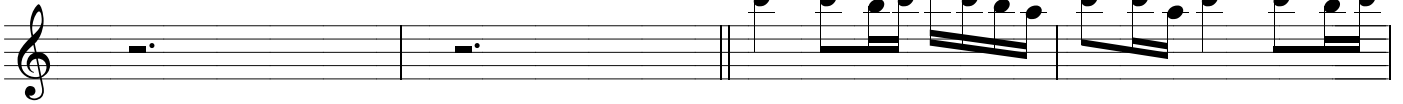

25

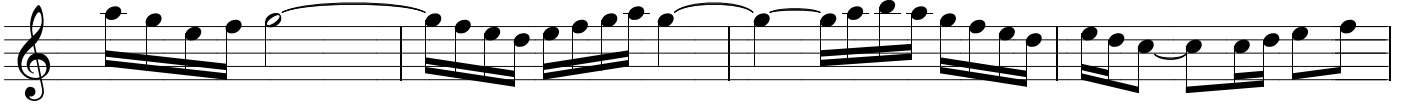

29

33

37

Pont 2

41 Thème Clarinette

45

49

53

57 Pont 3 Solo Sax/tromp

61

65

69

73 Pont 4

77 Thème Accordéon

81

85

89

93 Pont 5 Tutti Thème 1

Boléro de Ravel - Guitare 1 - Page 3/3

97

101

105

109 Pont 6

113 Tutti Thème 2

117

121

125 Modulation

129

133

137

141 Final

# Le Bolero De Ravel

Arrangement : MOLINA

Maurice Ravel

1

Guitare 2

5 Thème Flûtes

9

13

17

21 Pont 1

Thème Guitare/Violon

25

29

33

37

Pont 2

41 Thème Clarinette

45

49

53

57 Pont 3

Solo Sax/tromp

61

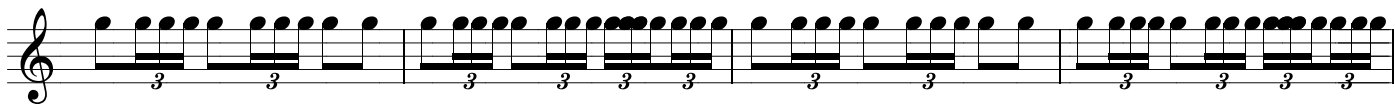

65

69

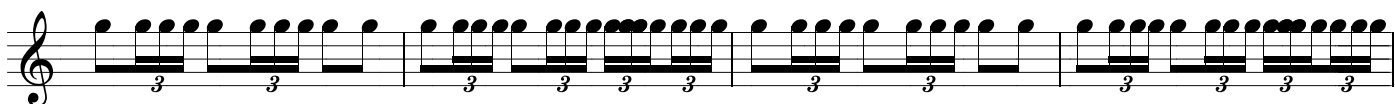

73

Pont 4

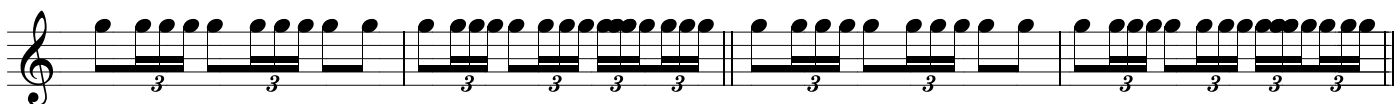

77 Thème Accordéon

81

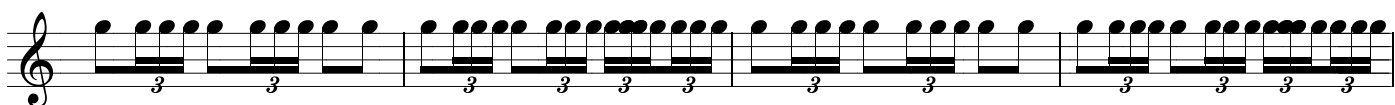

85

89

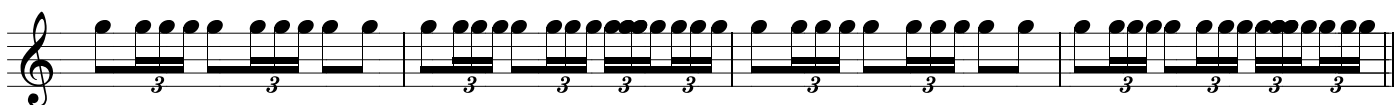

93 Pont 5

Tutti Thème 1

97

101

105

109

113 Tutti Thème 2

117

121

125

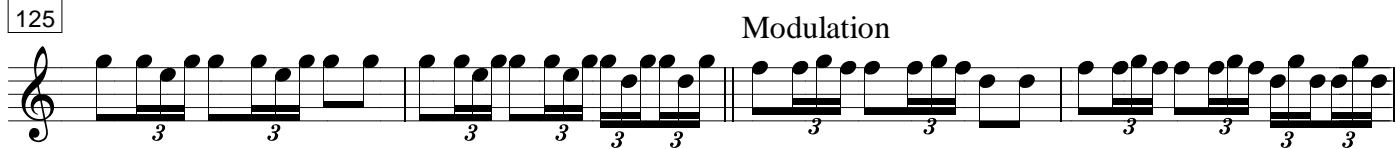

129

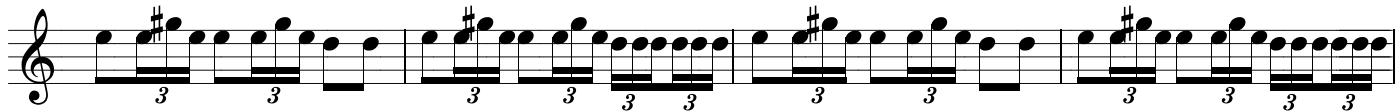

133

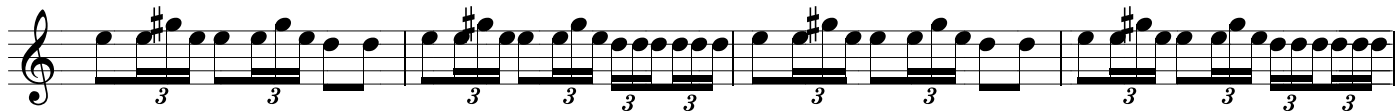

137

141 inal

# Le Bolero De Ravel

Arrangement : MOLINA

Maurice Ravel

1

Piano

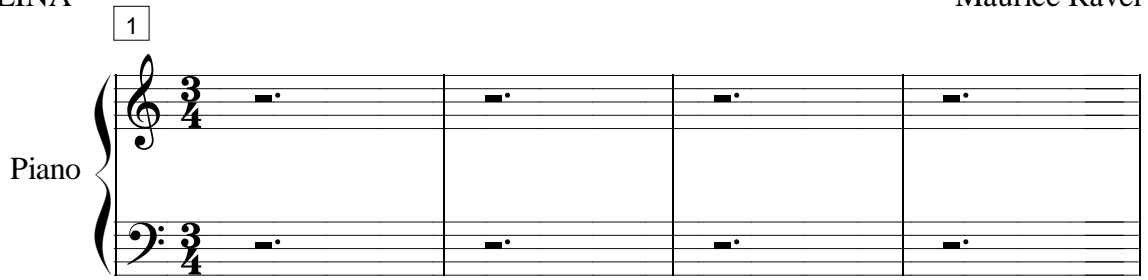

5 Thème Flûtes

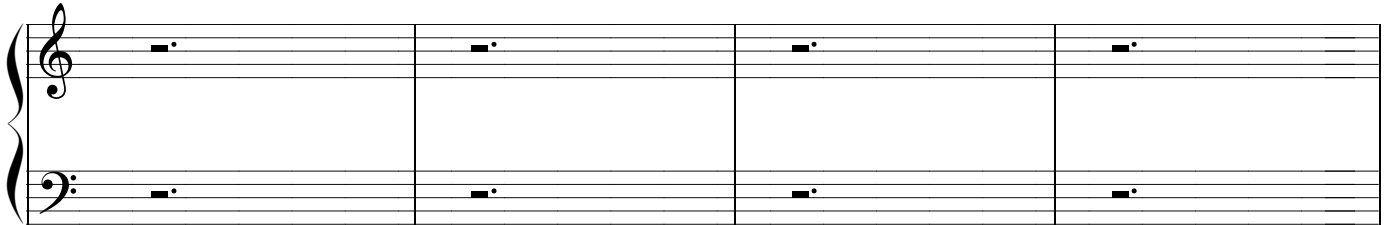

9

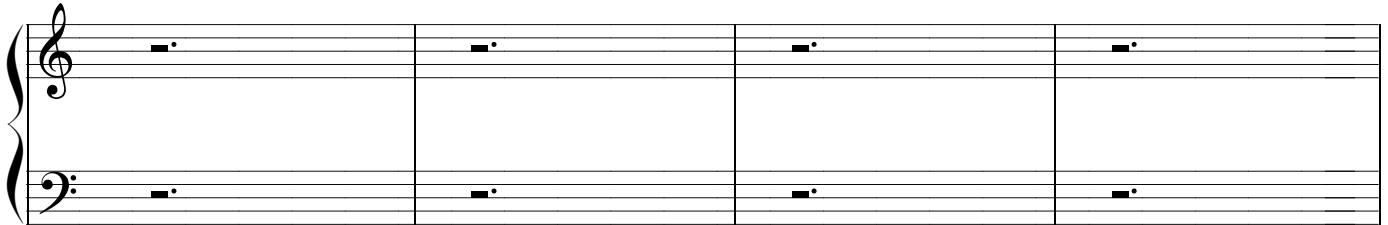

13

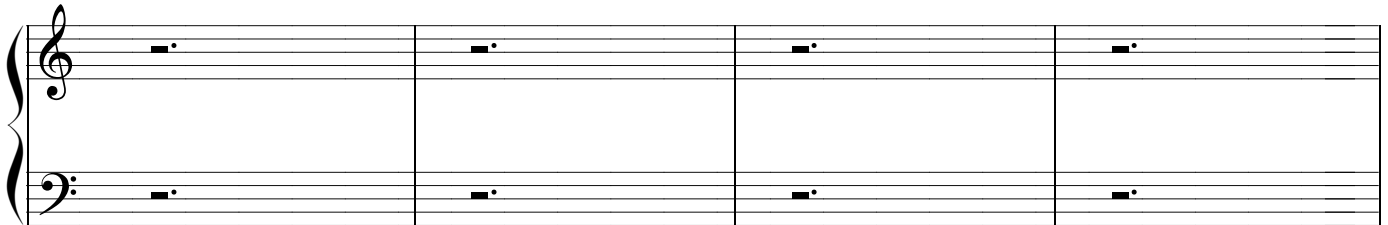

17

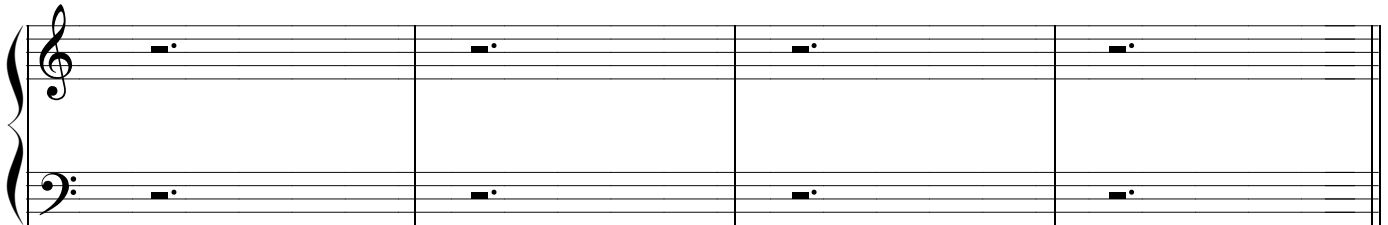

21 Pont 1

Thème Guitare/Violon

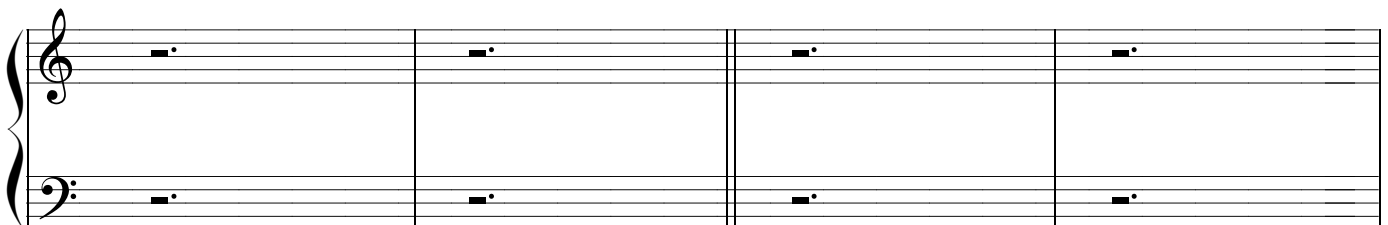

25

29

33

37

Pont 2

41 Thème Clarinette

45

49

53

57 Pont 3

Solo Sax/tromp

61

65

69

73

Pont 4

77 Thème Accordéon

81

85

89

93 Pont 5

Tutti Thème 1

97

101

105

109

Pont 6

113 Tutti Thème 2

117

121

125

Modulation

129

133

137

141 Final

# Le Bolero De Ravel

Arrangement : MOLINA

1

Maurice Ravel

Basse 1

5 Thème Flûtes

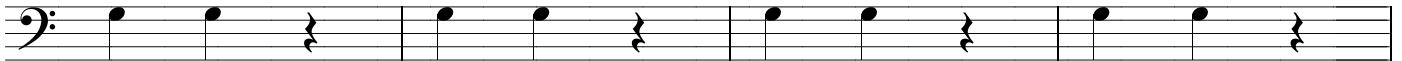

9

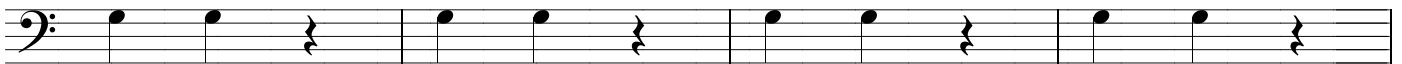

13

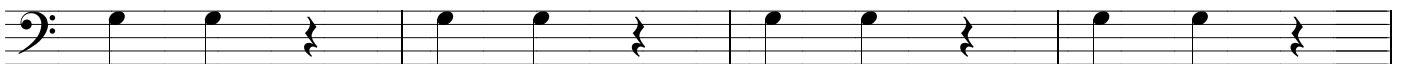

17

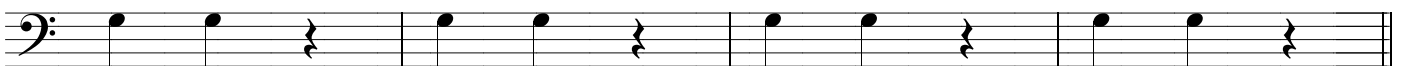

21 Pont 1

Thème Guitare/Violon

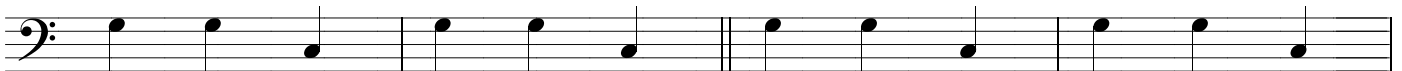

25

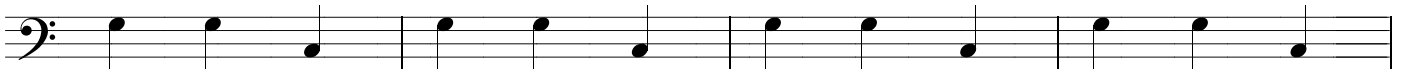

29

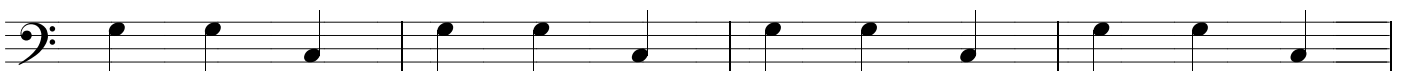

33

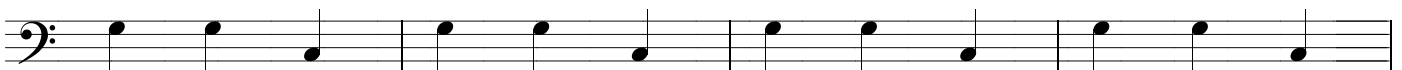

37

Pont 2

41 Thème Clarinette

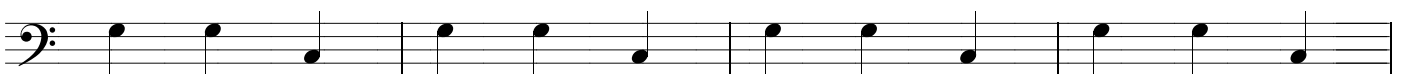

45

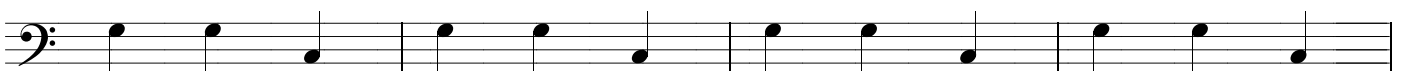

Boléro de Ravel - Basse 1 - Page 2/3

49

53

57 Pont 3

Solo Sax/tromp

61

65

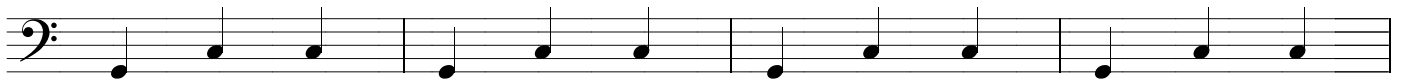

69

73

Pont 4

77 Thème Accordéon

81

85

89

93 Pont 5

Tutti Thème 1

Boléro de Ravel - Basse 1 - Page 3/3

97

101

105

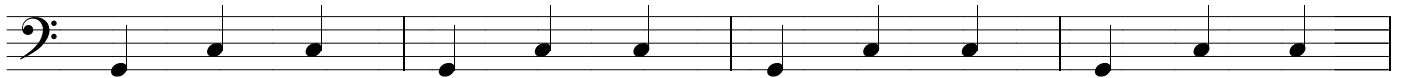

109 Pont 6

113 Tutti Thème 2

117

121

125 Modulation

129

133

137

141 Final

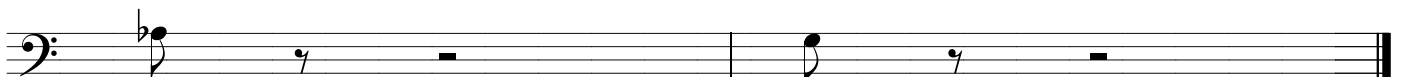

49

53

57 Pont 3

Solo Sax/tromp

61

65

69

73

Pont 4

77 Thème Accordéon

81

85

89

93 Pont 5

Tutti Thème 1

97

101

105

109 Pont 6

113 Tutti Thème 2

117

121

125 Modulation

129

133

137

141 final

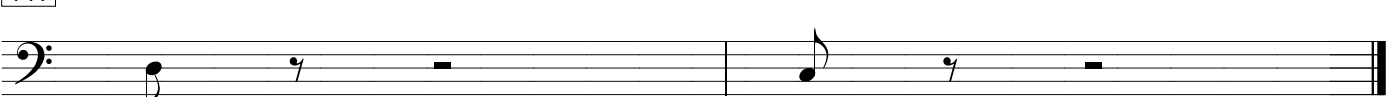

# Le Bolero De Ravel

Arrangement : MOLINA

Maurice Ravel

1

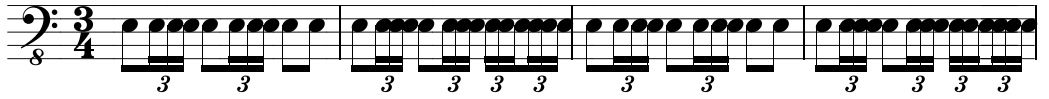
Caisse Claire 

5 Thème Flûtes

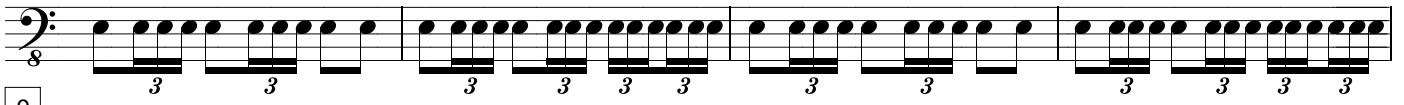

9

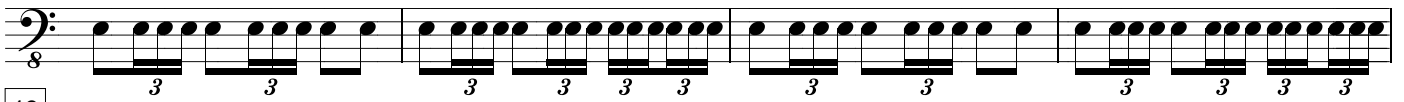

13

17

21 Pont 1

Thème Guitare/Violon

25

29

33

37

Pont 2

41 Thème Clarinette

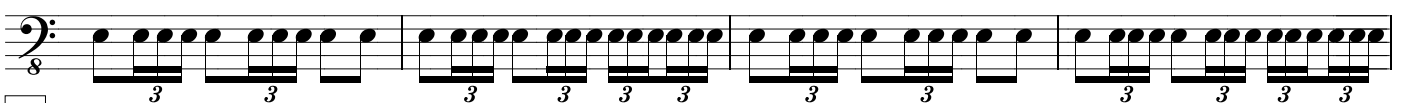

45

97

101

105

109

Pont 6

113

Tutti Thème 2

117

121

125

Modulation

129

133

137

141

Final
